Three Little Words

By Amy Novesky

Illustrated by Grace Lee

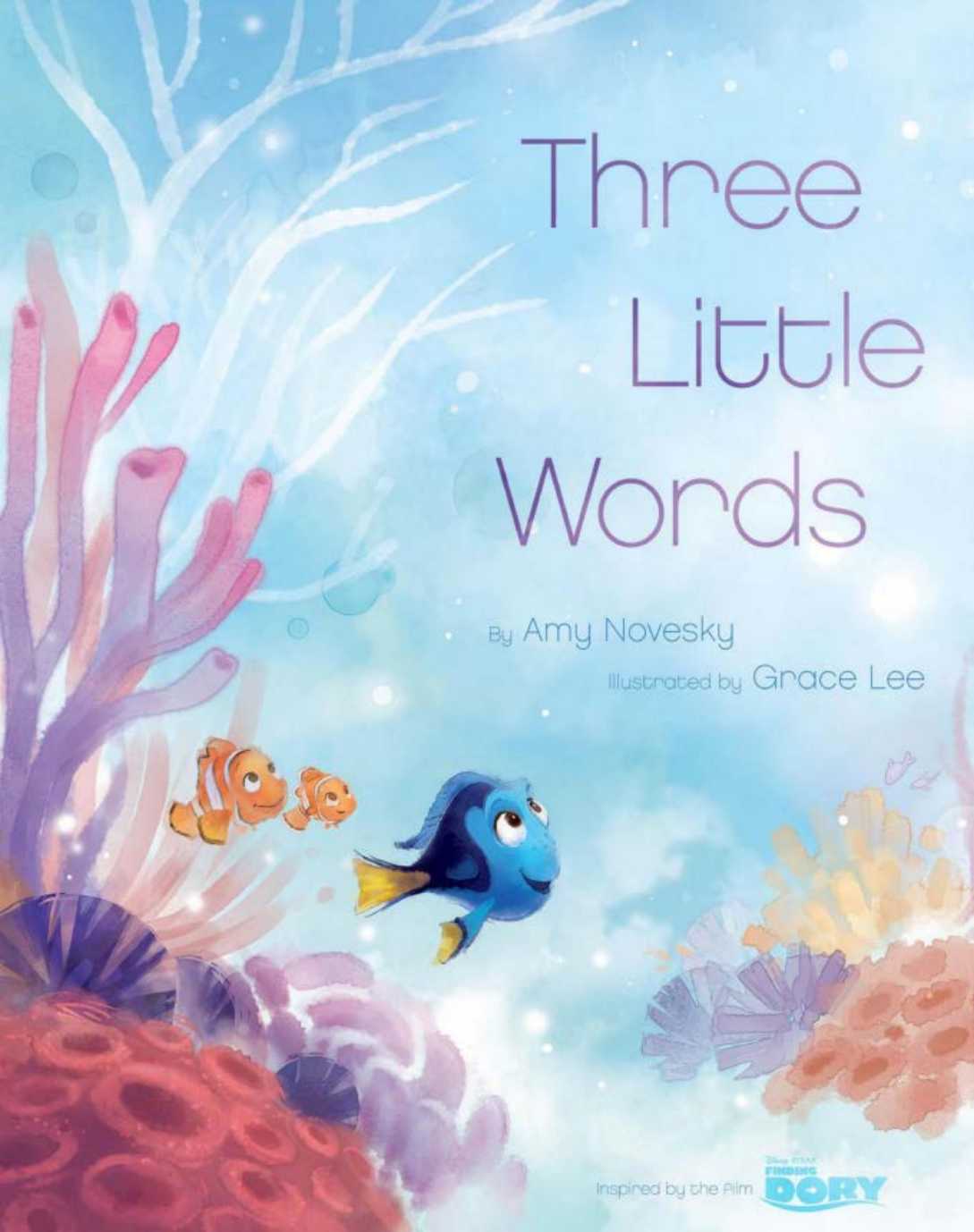

Inspired by the Film FINDING DORY

For Quinn—A. N.

For Braydon
and Mason—G. L.

Designed by Winnie Ho

Copyright © 2016 Disney Enterprises, Inc., and Pixar Animation Studios. All rights reserved.
Published by Disney Press, an imprint of Disney Book Group. No part of this book may be reproduced or transmitted in any form or by any means, electronic or mechanical, including photocopying, recording, or by any information storage and retrieval system, without written permission from the publisher. For information address Disney Press, 1101 Flower Street, Glendale, California 91201.

ISBN 978-1-4847-2288-7

Visit www.disneybooks.com

Three Little Words

By Amy Novesky

Illustrated by Grace Lee

Inspired by the Film FINDING DORY

DISNEY PRESS
Los Angeles • New York

Hooray! It's a big day!
You're off to sea!
You're on your way!
Wherever you go, whatever you do,
don't forget these three little words . . .

just keep
swimming!
just keep
swimming!
just **keep**
swimming!

When you find yourself swimming alone . . .

just

keep

swimming.

When you arrive at a crossroads . . .
look before you cross!

Then just keep swimming.

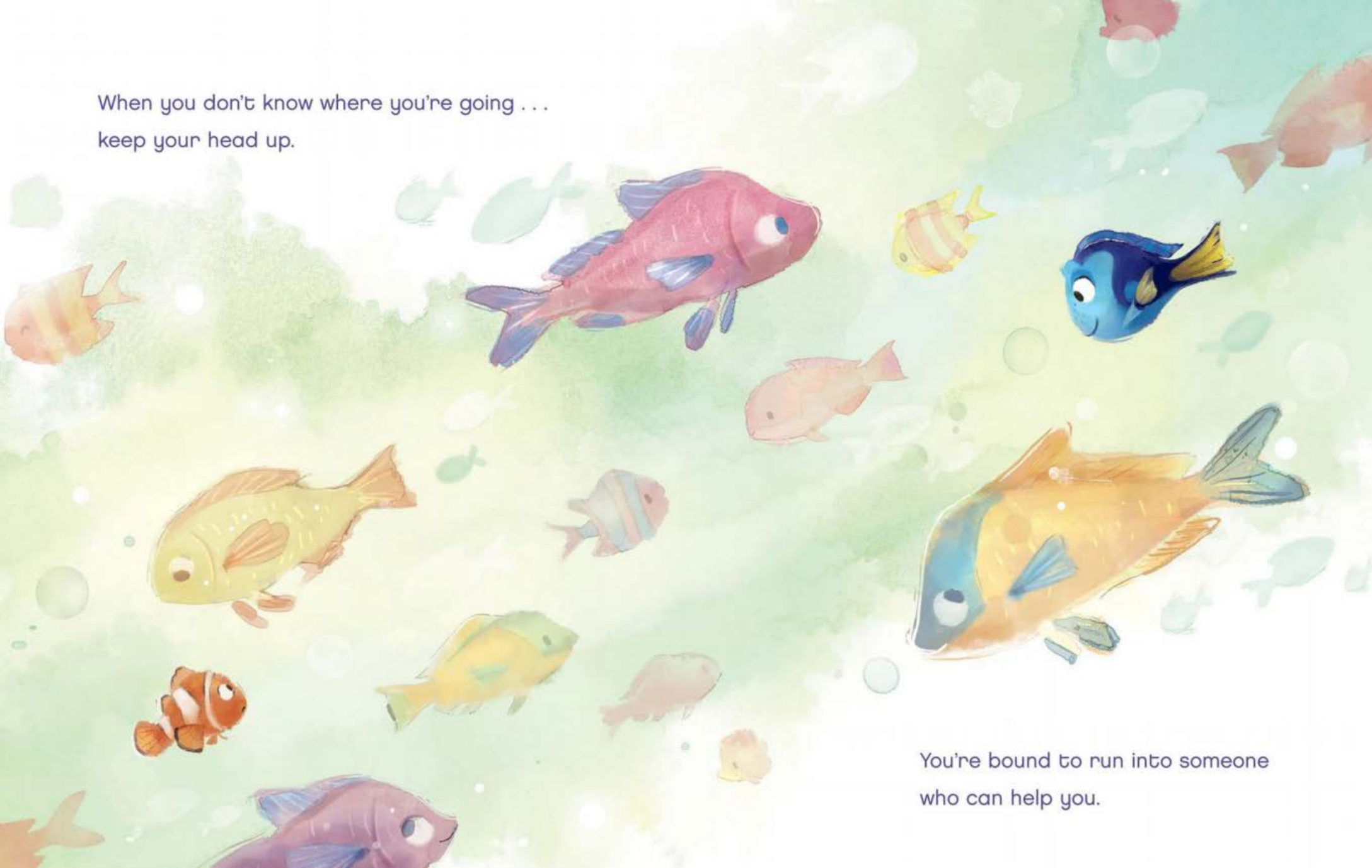

When you don't know where you're going . . .
keep your head up.

You're bound to run into someone
who can help you.

When you don't know what you're looking for,
just keep swimming . . .

and when you do know . . .

enjoy

the

ride!

When you're surrounded by a bunch
of crabs . . .
don't let them
get
you
down.

When you make a friend . . .

keep

him

forever.

Even the crankiest septopus

has a heart.

Maybe even **three**!

When you discover your Destiny . . .

just keep swimming—beside her.

If you ever

lose your way . . .

just call out to your friends.

When you find yourself
all alone again . . .

don't give up.

don't
give up.

don't give up.

Just
keep
swimming
until you find your way.

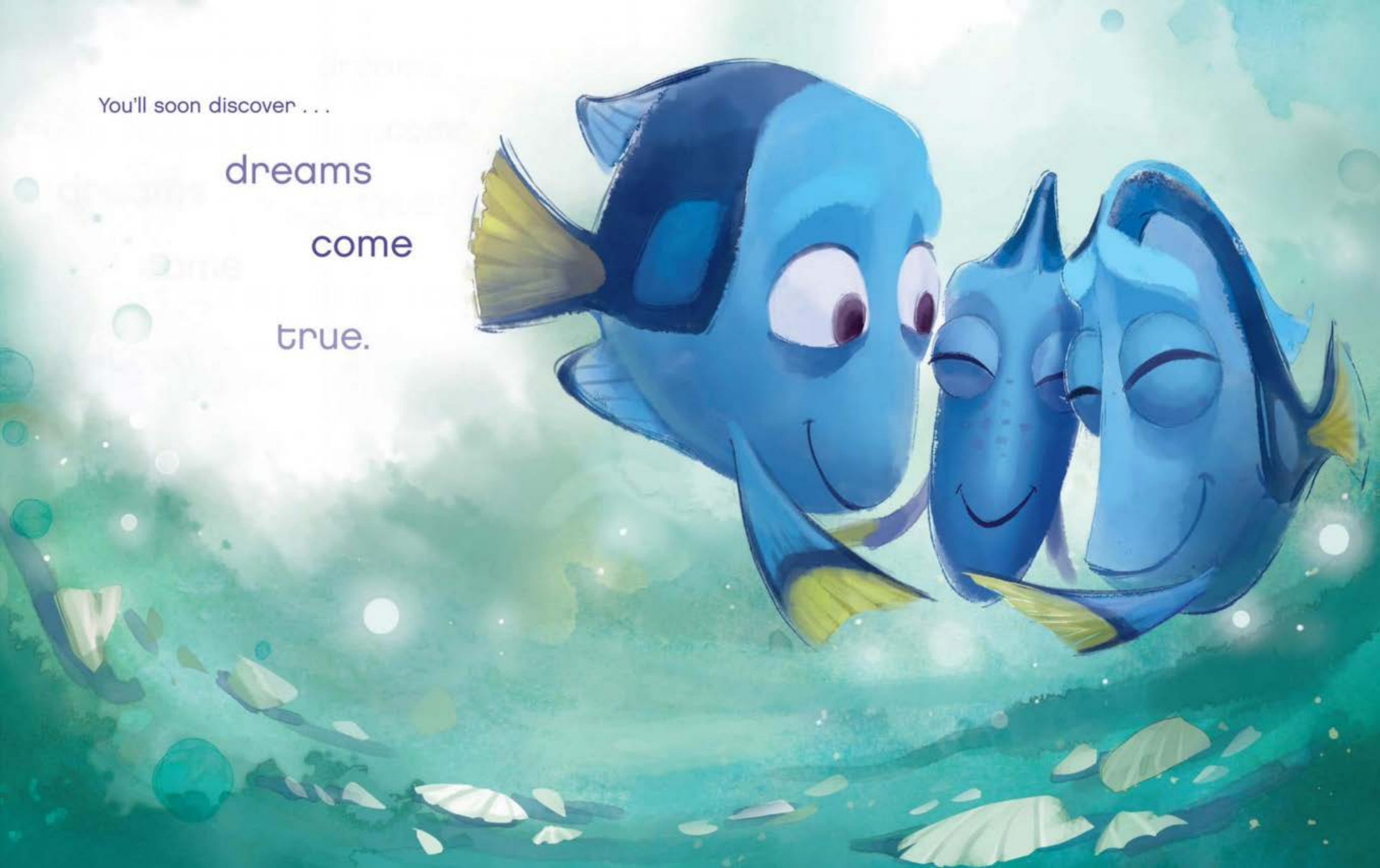

You'll soon discover . . .

dreams

come

true.

And when you find what you're looking for . . .

remember those
three little words:
just keep swimming.

Disney PRESS
Los Angeles • New York
Copyright © 2016 Disney Enterprises, Inc., and
Pixar Animation Studios. All rights reserved.
Visit www.disneybooks.com